



Planning Committee B

22/00731/FUL

19 Hillcrest Avenue Nether Poppleton

Existing site plan

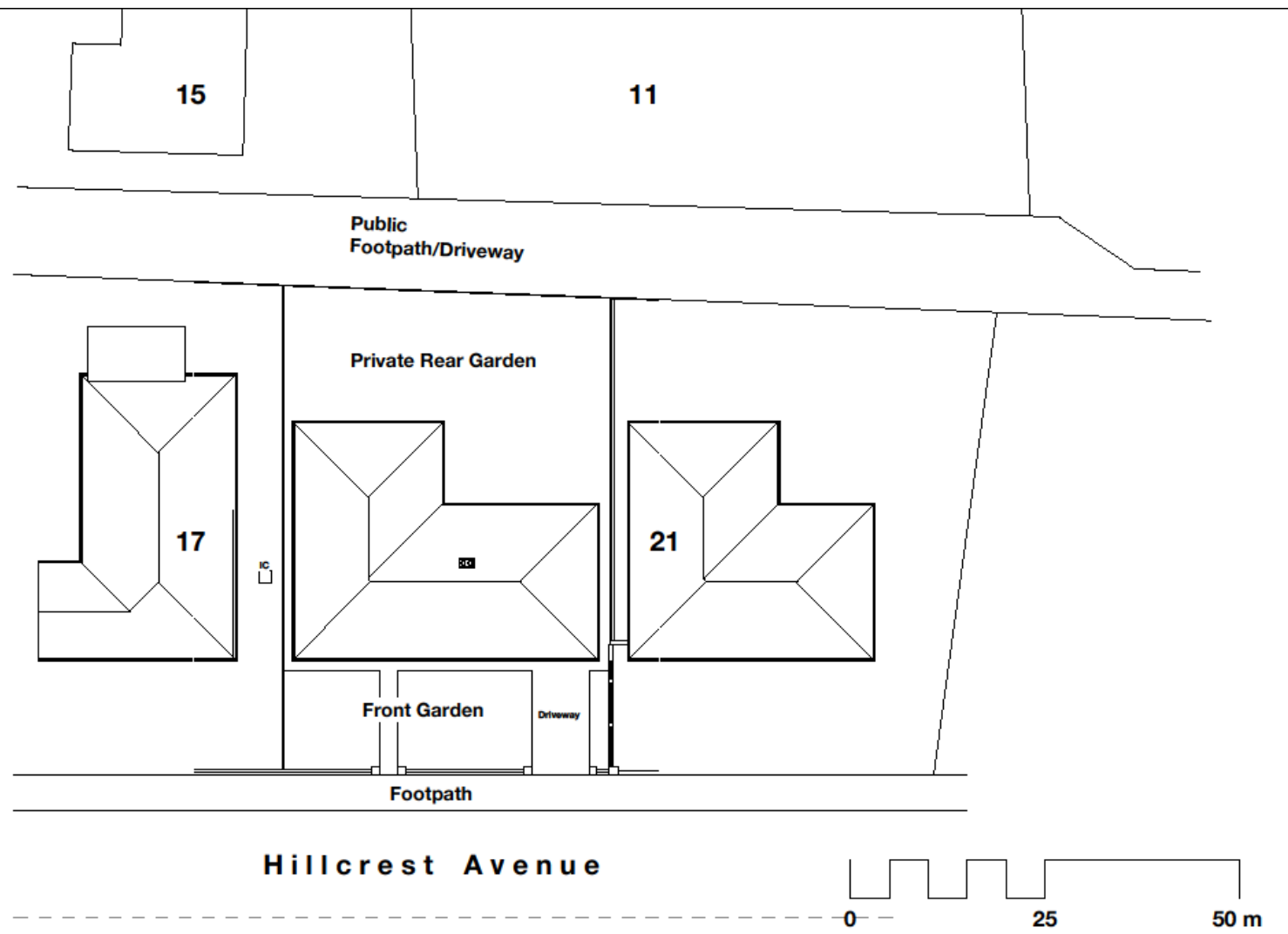

SAMUEL KENDALL ASSOCIATES LTD
 CHARTERED ARCHITECT : ARCHITECTURAL TECHNOLOGIST

PLANNING CONSULTANT, SURVEYOR, PROJECT
 MANAGER
 THE OLD FORGE, MAIN STREET, CATWICK, BEVERLEY,
 EAST YORKSHIRE, HU17 5PH
 TEL: 01964 544480 MOB: 07930064012
 email: info@samuelkendall.co.uk
 www.samuelkendall.co.uk

COPYRIGHT RESERVED SAMUEL KENDALL ASSOCIATES
 LTD 2020. This drawing and all associated drawings are the
 property of Samuel Kendall Associates LTD and must not be
 reproduced in part or whole without their written permission,
 nor may the design or any information shown be disclosed to
 any third party.

Joint Managing Directors: Linda Samuel
 RIBA (Architect) Stephen H Samuel
 RIBA (Architect) (RIBA) DipArch, Lic
 RIBA
 Registered Company Number 559 1217
 A Royal Institute of British Architects
 Chartered Practice (1543577)
 operating a policy of continuing
 professional development.



CLIENT GARETH EDE <small>All dimensions are to be checked on site prior to commencement of the works, any error or omission immediately reported to Samuel Kendall Associates Ltd. All services shown are approximate and the principal contractor is to establish the true positions prior to the commencement of any works on site.</small>	PROJECT PROPOSED REPLACEMENT DWELLING at 19 HILLCREST AVENUE, NETHER POPPLETON, YORK, YO26 6LD 07.02.22.	SHEET Site Plan as Existing	Date 04.05.22.	Project number 2021 87	Scale (© A3) 1 : 200
			Revision Description Further detailed.	DWG No. 03	REV A

As existing floor plans

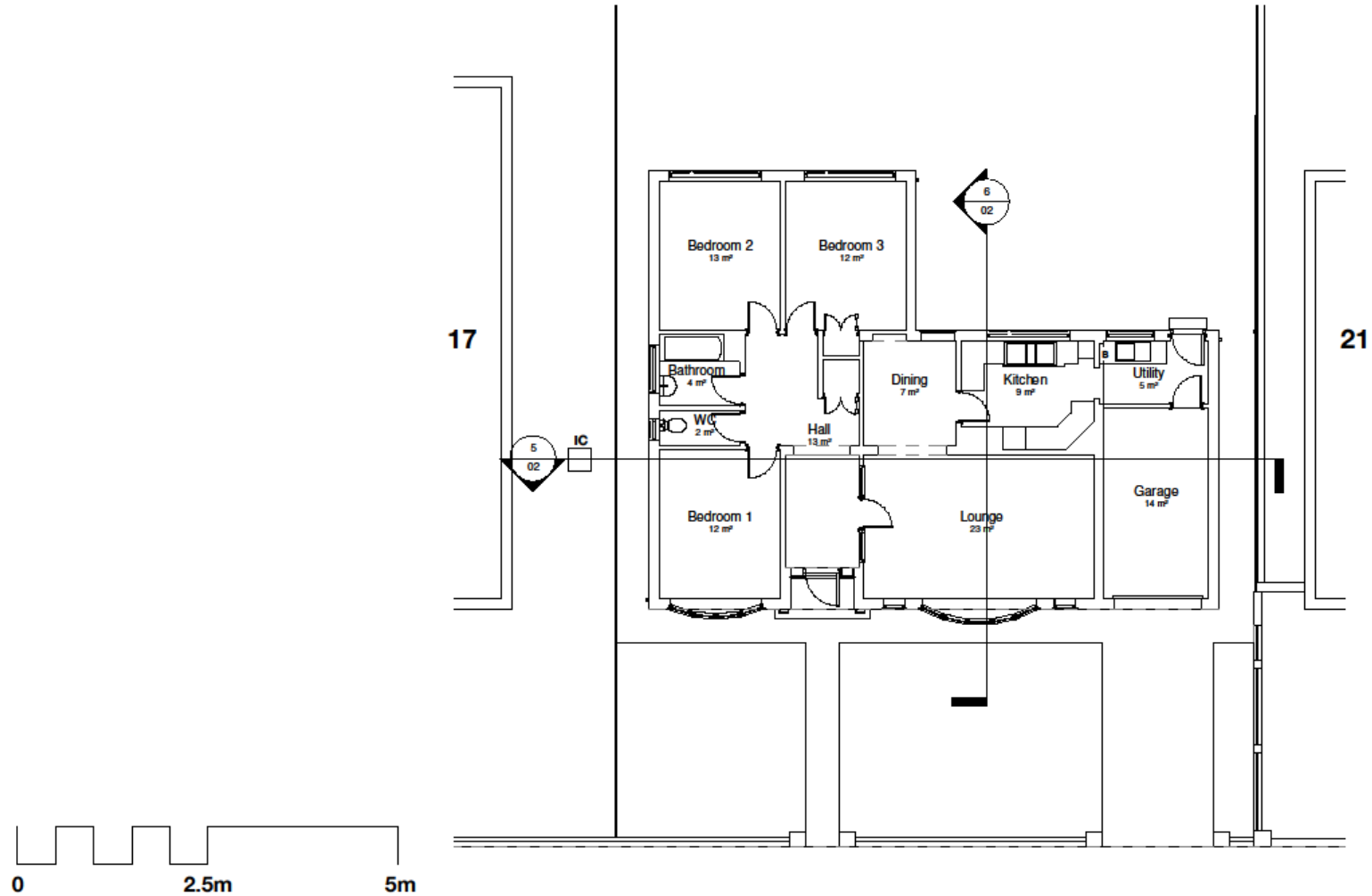

SAMUEL KENDALL ASSOCIATES LTD
 CHARTERED ARCHITECT : ARCHITECTURAL TECHNOLOGIST

PLANNING CONSULTANT, SURVEYOR, PROJECT MANAGER
 THE OLD FORGE, MAIN STREET, CATWICK, BEVERLEY, EAST YORKSHIRE, HU17 5PH
 TEL: 01964 544480 MOB: 07930864012
 email: info@samuelkendall.co.uk
 www.samuelkendall.co.uk

COPYRIGHT RESERVED SAMUEL KENDALL ASSOCIATES LTD 2022. This drawing and all associated drawings are the property of Samuel Kendall Associates LTD and must not be reproduced in part or whole without their written permission, nor may the design or any information shown be disclosed to any third party.

Joint Managing Directors: Linda Samuel
 IWD (Architect) Stephen N Samuel
 IWD (Architect) BA (Plan) DipArch (Lanc)
 RIBA
 Registered Company Number 559 1217
 A Royal Institute of British Architects
 Chartered Practice (1642870)
 operating a policy of continuing
 professional development.



CLIENT GARETH EDE <small>All dimensions are to be checked on site prior to commencement of the works, any error or omission immediately reported to Samuel Kendall Associates Ltd. All services shown are approximate and the principal contractor is to establish the true positions prior to the commencement of any works on site.</small>	PROJECT PROPOSED REPLACEMENT DWELLING at 19 HILLCREST AVENUE, NETHER POPPLETON, YORK, YO26 6LD 07.02.22.	SHEET Ground Floor Plan as Existing	Date	Project number	Scale (9 A3)
			Revision Description	Project Number	1 : 100
			DWG No.	REV	
			01		

As existing elevations

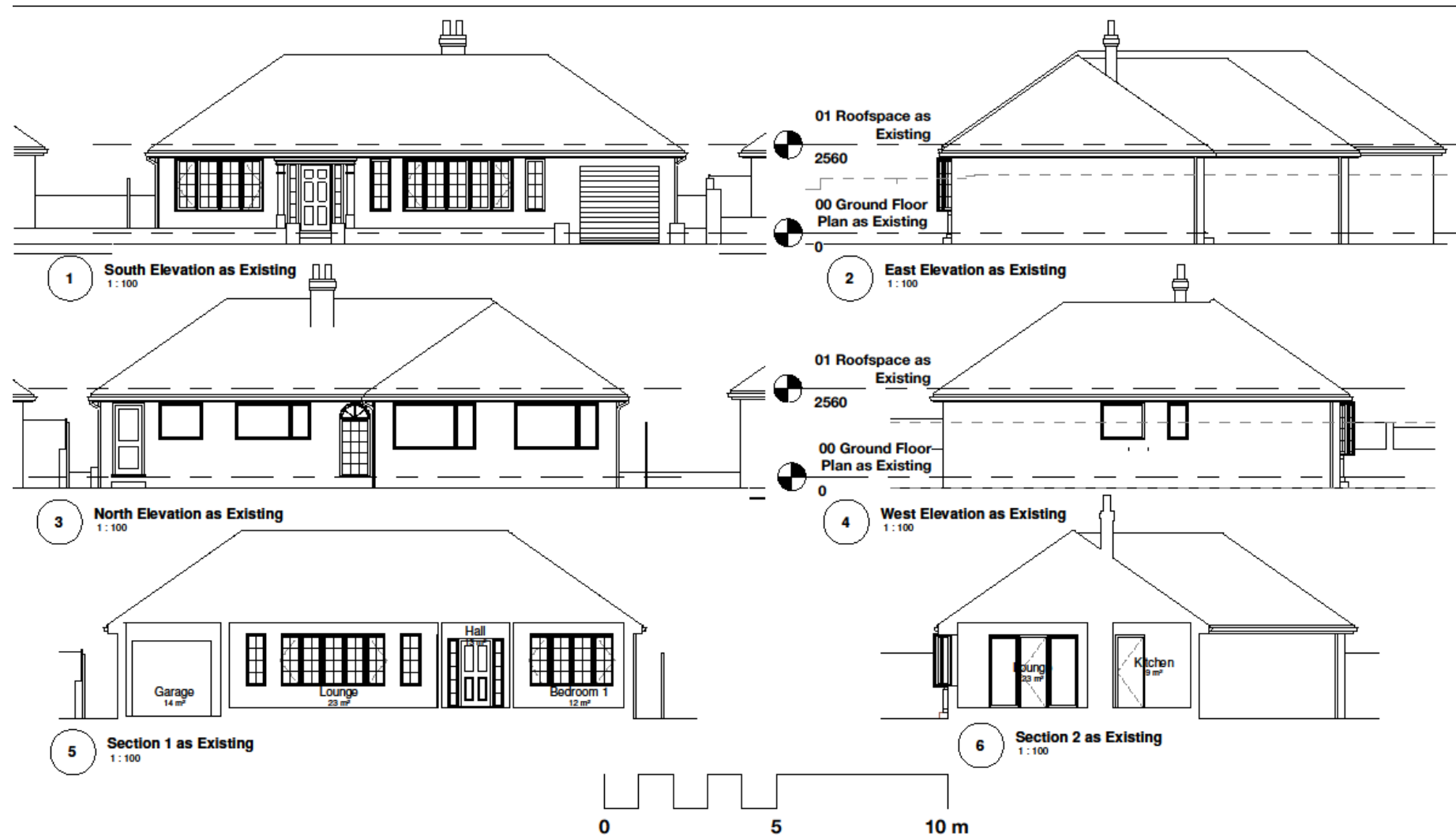

SAMUEL KENDALL ASSOCIATES LTD
 CHARTERED ARCHITECT : ARCHITECTURAL TECHNOLOGIST

PLANNING CONSULTANT, SURVEYOR, PROJECT
 MANAGER
 THE OLD FORGE, MAIN STREET, CATWICK, BEVERLEY,
 EAST YORKSHIRE, HU17 5PH
 TEL: 01964 544460 MOB: 07930064012
 email: info@samuelkendall.co.uk
 www.samuelkendall.co.uk

COPYRIGHT RESERVED SAMUEL KENDALL ASSOCIATES
 LTD 2020. This drawing and all associated drawings are the
 property of Samuel Kendall Associates LTD and must not be
 reproduced in part or whole without their written permission,
 nor may the design or any information shown be disclosed to
 any third party.

Joint Managing Directors: Linda Samuel
 RIBA (ArchTect) Stephen H Samuel
 RIBA (ArchTect) BA(Plan) DipArch(Lond)
 RIBA
 Registered Company Number 559 1217
 A Royal Institute of British Architects
 Chartered Practice (1543977)
 operating a policy of continuing
 professional development.



CLIENT GARETH EDE <small>All dimensions are to be checked on site prior to commencement of the works, any error or omission immediately reported to Samuel Kendall Associates Ltd. All services shown are approximate and the principal contractor is to establish the true positions prior to the commencement of any works on site.</small>	PROJECT PROPOSED REPLACEMENT DWELLING at 19 HILLCREST AVENUE, NETHER POPPLETON, YORK, YO26 6LD 07.02.22.	SHEET Elevations & Sections as Existing	Date	Project number	Scale (to A3)
			Revision Description	Project Number	1 : 100
					DWG No.
					02
					REV

Proposed Site Plan

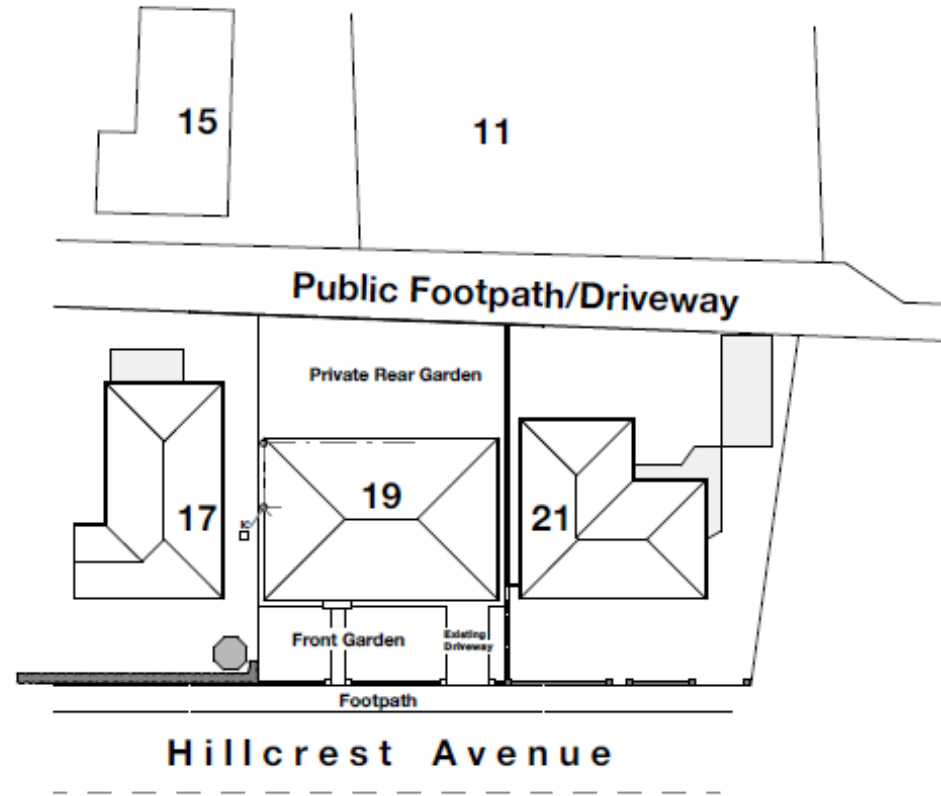

Proposed floor plans

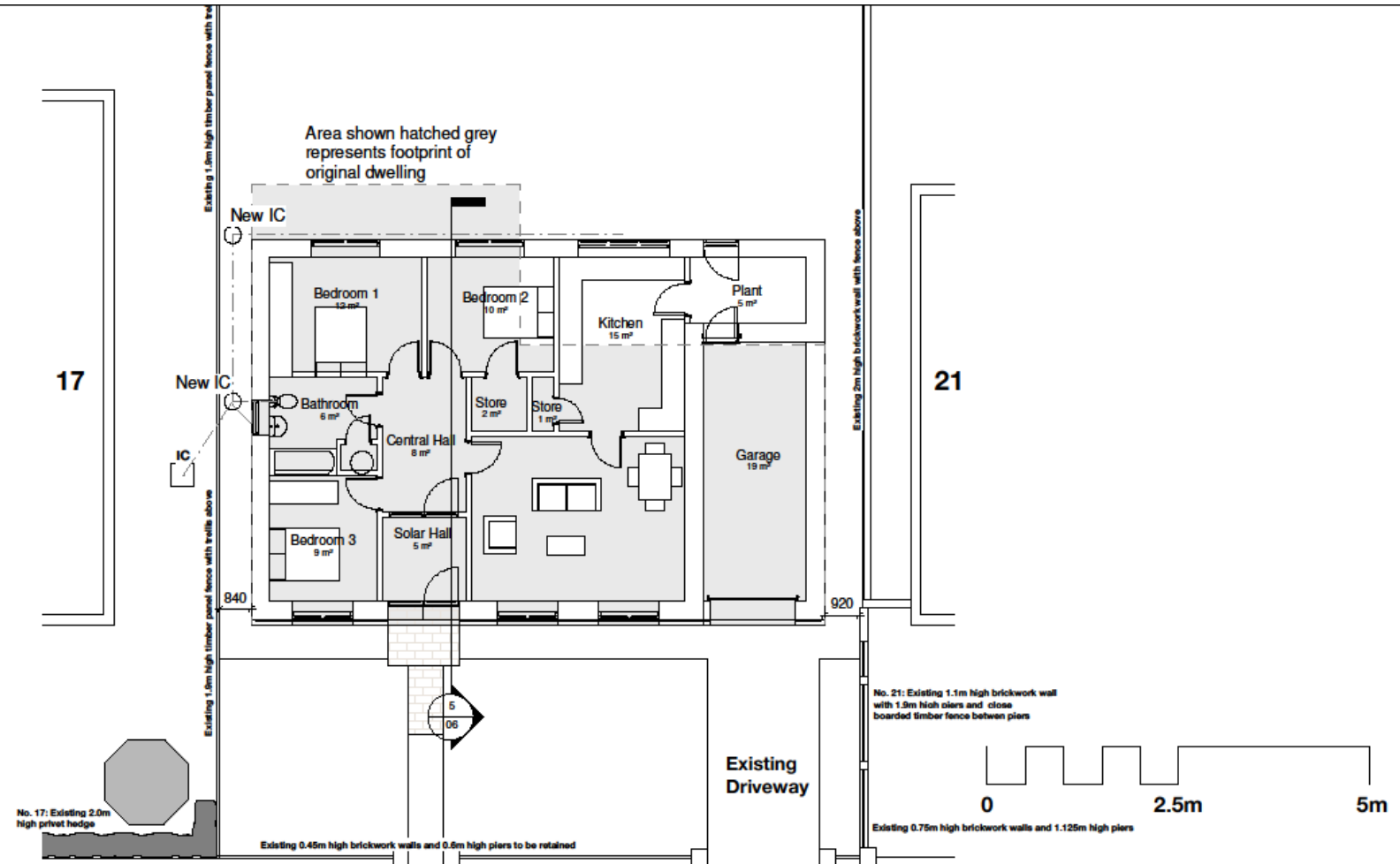

SAMUEL KENDALL ASSOCIATES LTD
 CHARTERED ARCHITECT : ARCHITECTURAL TECHNOLOGIST

PLANNING CONSULTANT, SURVEYOR, PROJECT MANAGER
 THE OLD FORGE, MAIN STREET, CATWICK, BEVERLEY,
 EAST YORKSHIRE, HU17 5PH
 TEL: 01964 544460 MOB: 079300664012
 email: info@samuelkendall.co.uk
 www.samuelkendall.co.uk

COPYRIGHT RESERVED SAMUEL KENDALL ASSOCIATES LTD 2020. This drawing and all associated drawings are the property of Samuel Kendall Associates LTD and must not be reproduced in part or whole without their written permission, nor may the design or any information shown be disclosed to any third party.

Joint Managing Directors: Linda Samuel
 HND (ArchTech) Stephen H Samuel
 HND (ArchTech) BA (Hons) DipArch (Lanc)
 RIBA
 Registered Company Number 559 1217
 A Royal Institute of British Architects
 Chartered Practice (1843877)
 operating a policy of continuing
 professional development.



CLIENT GARETH EDE <small>All dimensions are to be checked on site prior to commencement of the works, any error or omission immediately reported to Samuel Kendall Associates Ltd. All services shown are approximate and the principal contractor is to establish the true positions prior to the commencement of any works on site.</small>	PROJECT PROPOSED REPLACEMENT DWELLING at 19 HILLCREST AVENUE, NETHER POPPLETON, YORK, YO26 6LD 07.02.22.	SHEET Ground Floor Plan as Proposed	Date 18.07.22.	Project number 2021 87	Scale (to A3) 1 : 100
			Revision Description Further client amendments.	DWG No. 05	REV D

Proposed elevations

